

KEY PLAN



DISCLAIMER : FURNITURES SHOWN ARE ONLY SUGGESTIVE, PLEASE REFER SPECIFICATIONS FOR ACCURATE INFORMATION



**allegro
mahabaleshwara
ventures**

FIRST FLOOR
APT 01- 3BHK
SUPER BUILTUP AREA - 1646 SFT

RERA CARPET AREA - 1169.93
BALCONY AREA - 83.07
TERRACE AREA - 54.23



**CLASSIQUE
WINDCHIMES**



KEY PLAN



**MAIN ENTRY
WEST FACING**

DISCLAIMER : FURNITURES SHOWN ARE ONLY SUGGESTIVE, PLEASE REFER SPECIFICATIONS FOR ACCURATE INFORMATION



FIRST FLOOR
APT 01- 3BHK
SUPER BUILTUP AREA - 1646 SFT

RERA CARPET AREA - 1169.93
BALCONY AREA - 83.07
TERRACE AREA - 54.23





KEY PLAN



DISCLAIMER : FURNITURES SHOWN ARE ONLY SUGGESTIVE, PLEASE REFER SPECIFICATIONS FOR ACCURATE INFORMATION



allegro
mahabaleshwara
ventures

FIRST FLOOR
APT 02- 2BHK
SUPER BUILTUP AREA- 1177 SFT

RERA CARPET AREA- 1169.93
BALCONY AREA- 83.07
TERRACE AREA - 46.59



CLASSIQUE
WINDCHIMES



KEY PLAN



DISCLAIMER : FURNITURES SHOWN ARE ONLY SUGGESTIVE, PLEASE REFER SPECIFICATIONS FOR ACCURATE INFORMATION



**allegro
mahabaleshwara
ventures**

FIRST FLOOR
APT 02- 2BHK
SUPER BUILTUP AREA- 1177 SFT

RERA CARPET AREA- 1169.93
BALCONY AREA- 83.07
TERRACE AREA - 46.59



MAIN DOOR NORTH FACING

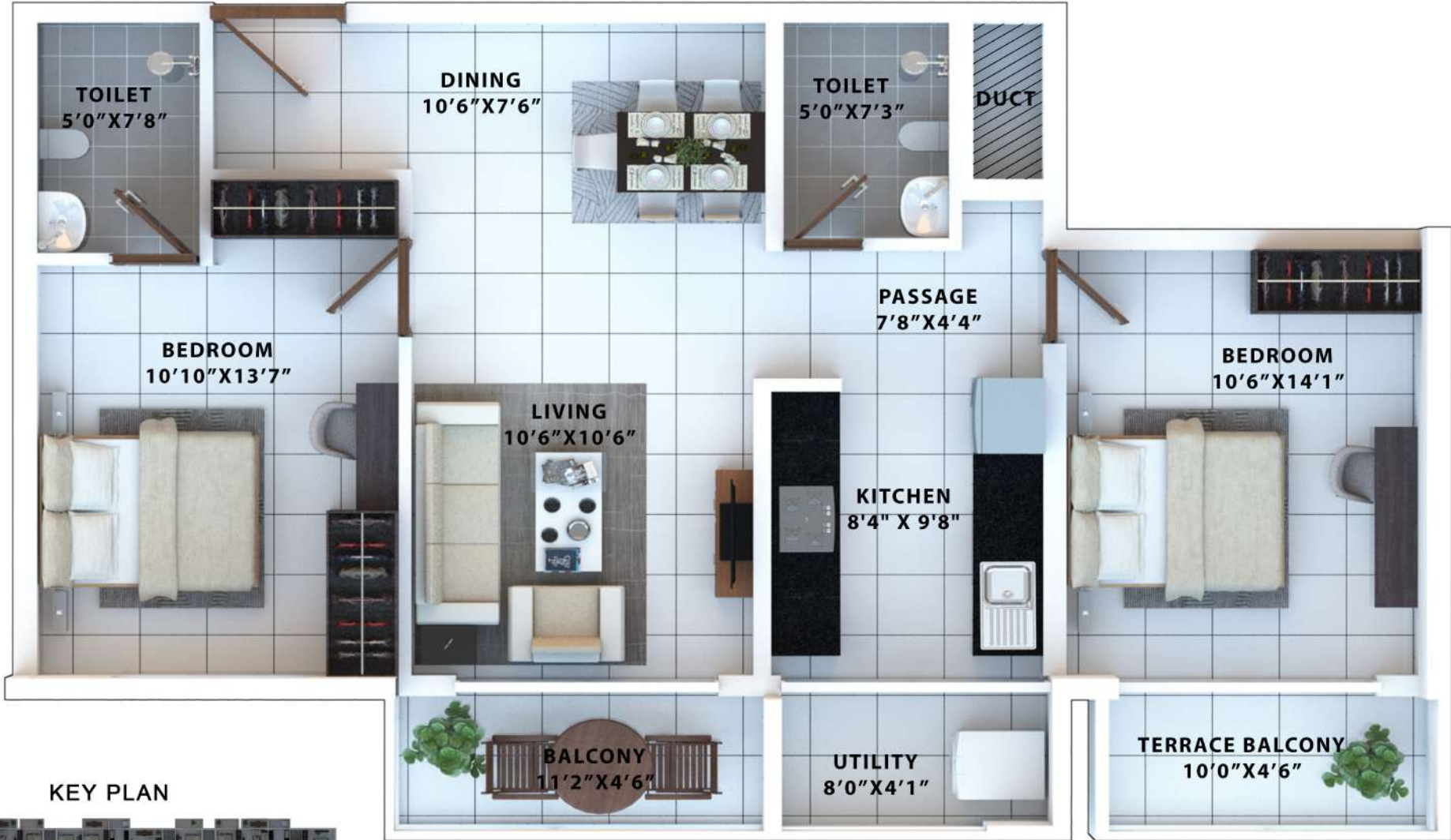

KEY PLAN



DISCLAIMER : FURNITURES SHOWN ARE ONLY SUGGESTIVE, PLEASE REFER SPECIFICATIONS FOR ACCURATE INFORMATION



allegro
mahabaleshwara
ventures

FIRST FLOOR
APT 03- 2BHK
SUPER BUILTUP AREA- 1177 SFT

RERA CARPET AREA- 803.45
BALCONY AREA- 83.07
TERRACE AREA 46.59



CLASSIQUE
WINDCHIMES



KEY PLAN



DISCLAIMER : FURNITURES SHOWN ARE ONLY SUGGESTIVE, PLEASE REFER SPECIFICATIONS FOR ACCURATE INFORMATION



**allegro
mahabaleshwara
ventures**

FIRST FLOOR
APT 03- 2BHK
SUPER BUILTUP AREA- 1177 SFT

RERA CARPET AREA- 803.45
BALCONY AREA- 83.07
TERRACE AREA 46.59



**CLASSIQUE
WINDCHIMES**

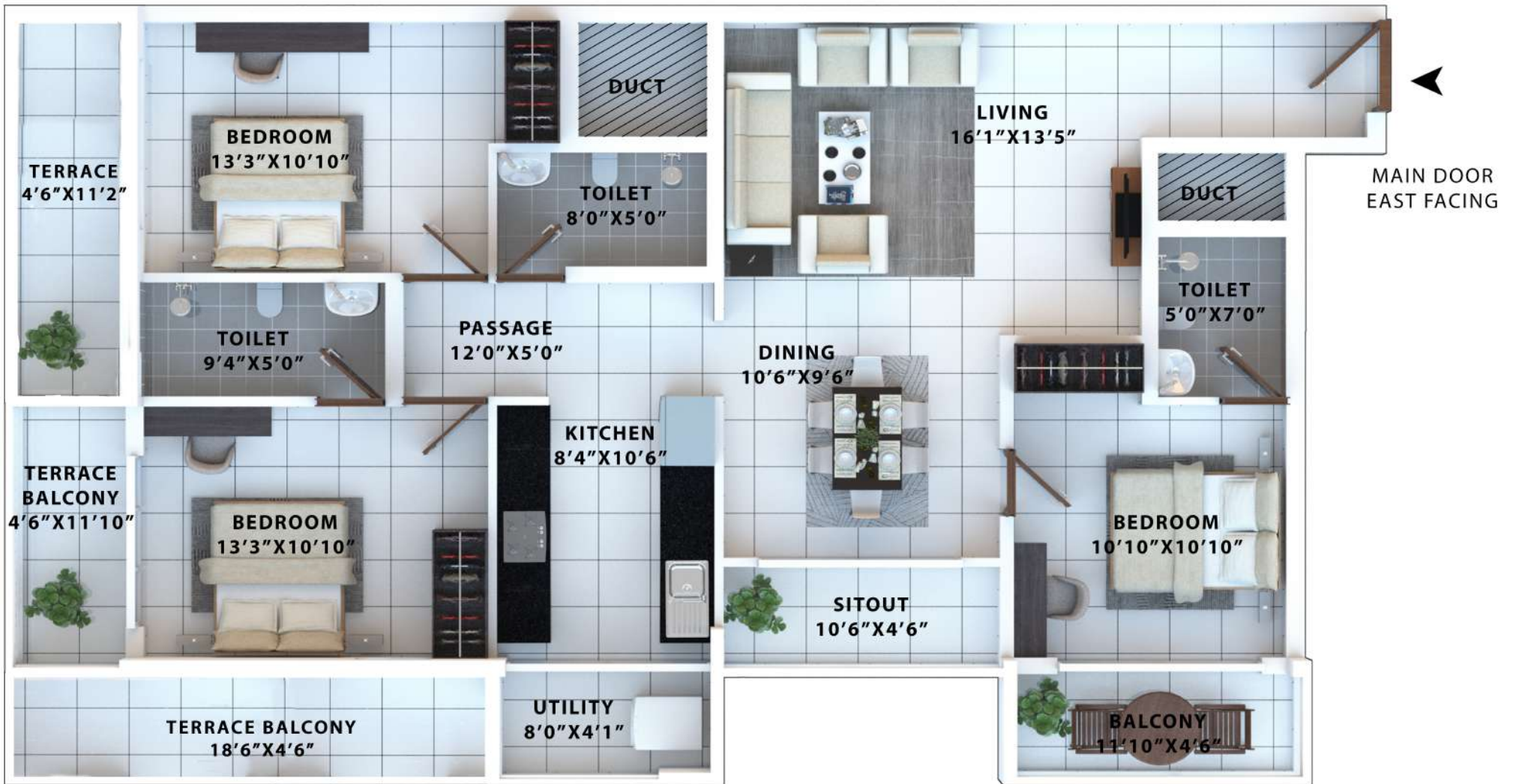

KEY PLAN



DISCLAIMER : FURNITURES SHOWN ARE ONLY SUGGESTIVE, PLEASE REFER SPECIFICATIONS FOR ACURATE INFORMATION



**allegro
mahabaleshwara
ventures**

FIRST FLOOR
APT 04- 3BHK
SUPER BUILTUP AREA- 1646 SFT

RERA CARPET AREA- 1169.93
BALCONY AREA- 83.07
TERRACE AREA 197.55



CLASSIQUE
WINDCHIMES



**MAIN ENRTRY
EAST FACING**

KEY PLAN



DISCLAIMER : FURNITURES SHOWN ARE ONLY SUGGESTIVE, PLEASE REFER SPECIFICATIONS FOR ACCURATE INFORMATION



**allegro
mahabaleshwara
ventures**

FIRST FLOOR
APT 04- 3BHK
SUPER BUILTUP AREA- 1646 SFT

RERA CARPET AREA- 1169.93
BALCONY AREA- 83.07
TERRACE AREA 197.55



**CLASSIQUE
WINDCHIMES**

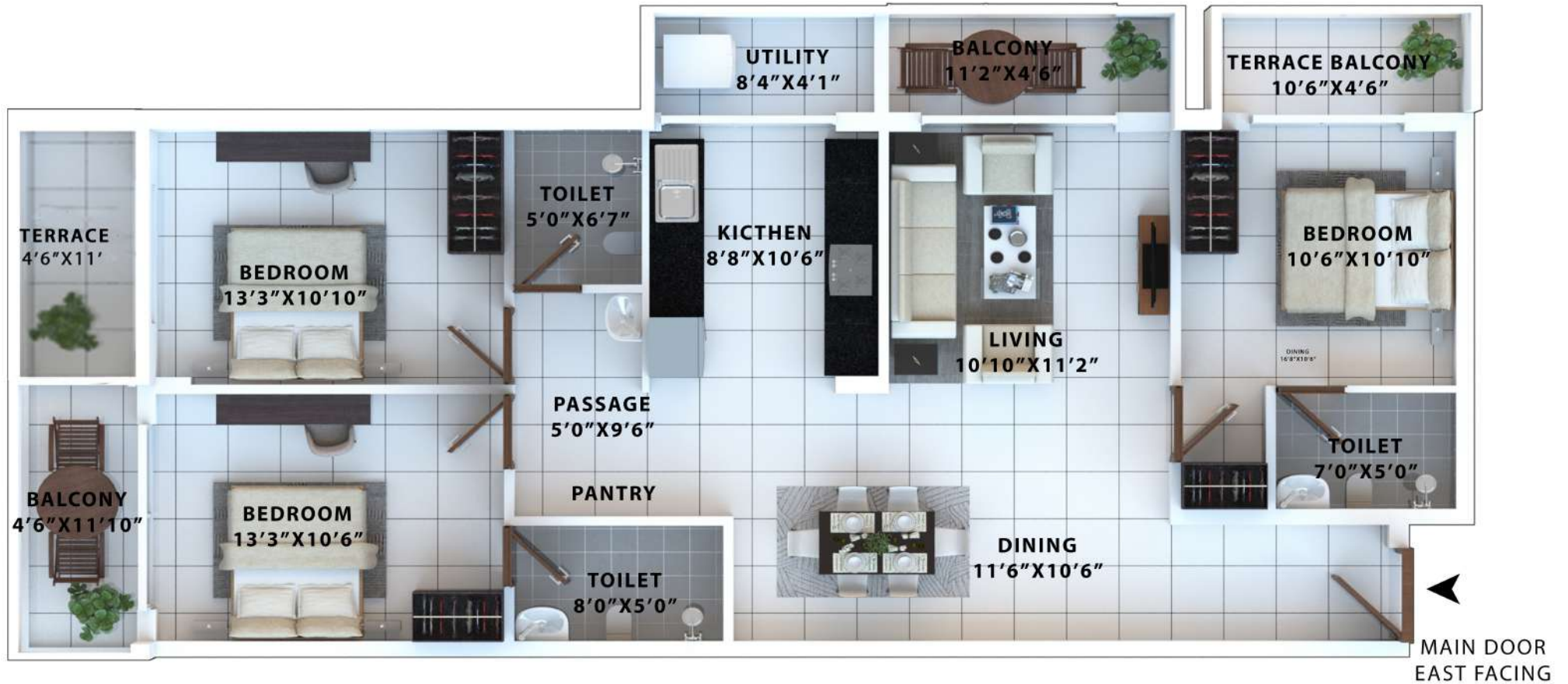

KEY PLAN



DISCLAIMER : FURNITURES SHOWN ARE ONLY SUGGESTIVE, PLEASE REFER SPECIFICATIONS FOR ACCURATE INFORMATION



**allegro
mahabaleshwara
ventures**

FIRST FLOOR
APT 05- 3BHK
SUPER BUILTUP AREA- 1577 SFT

RERA CARPET AREA- 1078.80
BALCONY AREA- 132.13
TERRACE AREA 51.11





KEY PLAN



MAIN DOOR
EAST FACING

DISCLAIMER : FURNITURES SHOWN ARE ONLY SUGGESTIVE, PLEASE REFER SPECIFICATIONS FOR ACCURATE INFORMATION



allegro
mahabaleshwara
ventures

FIRST FLOOR
APT 05- 3BHK
SUPER BUILTUP AREA- 1577 SFT

RERA CARPET AREA- 1078.80
BALCONY AREA- 132.13
TERRACE AREA 51.11



CLASSIQUE
WINDCHIMES



KEY PLAN



DISCLAIMER : FURNITURES SHOWN ARE ONLY SUGGESTIVE, PLEASE REFER SPECIFICATIONS FOR ACCURATE INFORMATION



FIRST FLOOR
APT 06- 3BHK
SUPER BUILTUP AREA- 1599 SFT

RERA CARPET AREA- 1116.67
BALCONY AREA- 83.07
TERRACE AREA 54.23





KEY PLAN



DISCLAIMER : FURNITURES SHOWN ARE ONLY SUGGESTIVE, PLEASE REFER SPECIFICATIONS FOR ACCURATE INFORMATION





MAIN DOOR
WEST FACING

KEY PLAN



DISCLAIMER : FURNITURES SHOWN ARE ONLY SUGGESTIVE, PLEASE REFER SPECIFICATIONS FOR ACCURATE INFORMATION



**allegro
mahabaleshwara
ventures**

FIRST FLOOR
APT 07- 3BHK
SUPER BUILTUP AREA- 1577 SFT

RERA CARPET AREA- 1078.80
BALCONY AREA- 132.13
TERRACE BALCONY 48.10





KEY PLAN



MAIN ENTRY
WEST FACING

DISCLAIMER : FURNITURES SHOWN ARE ONLY SUGGESTIVE, PLEASE REFER SPECIFICATIONS FOR ACCURATE INFORMATION



allegro
mahabaleshwara
ventures

FIRST FLOOR
APT 07-3BHK
SUPER BUILTUP AREA - 1577 SFT

RERA CARPET AREA 1078.80
BALCONY AREA 132.13
TERRACE AREA 48.10



CLASSIQUE
WINDCHIMES